Theorbo

Klopfen
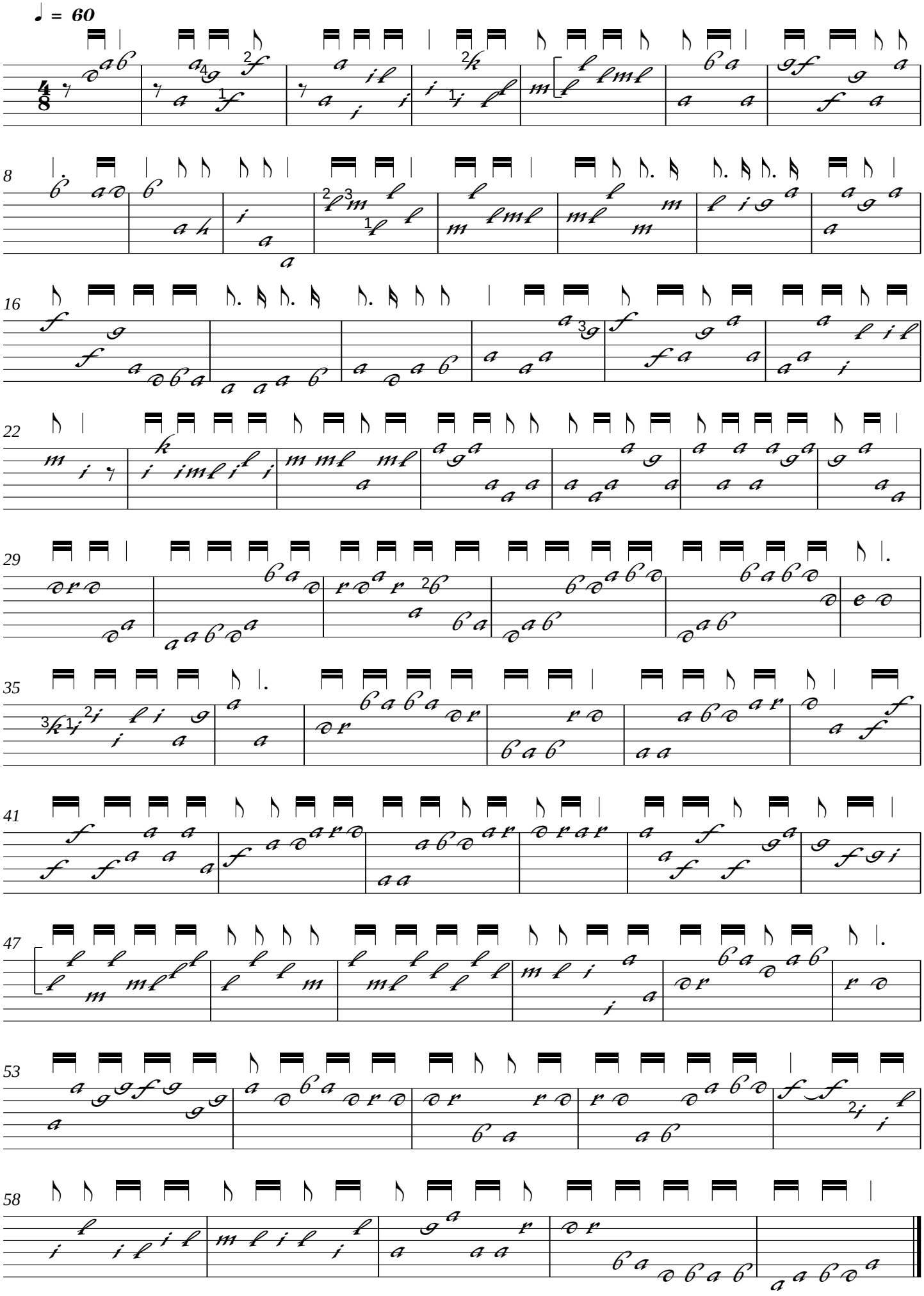
Poser Lundgren, 2009