The Curragh of Kildare
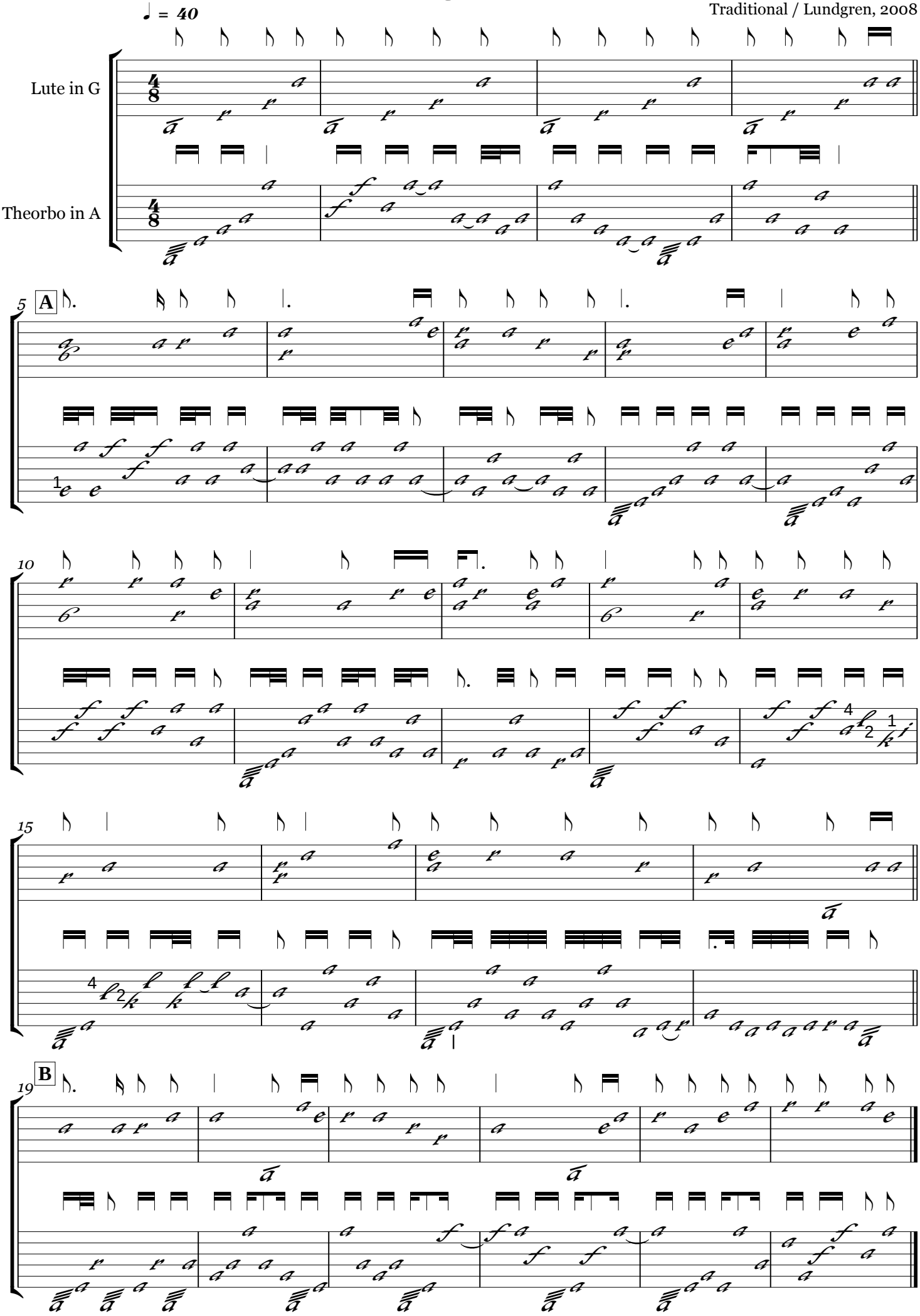
Traditional / Lundgren, 2008